fugl (B/N)

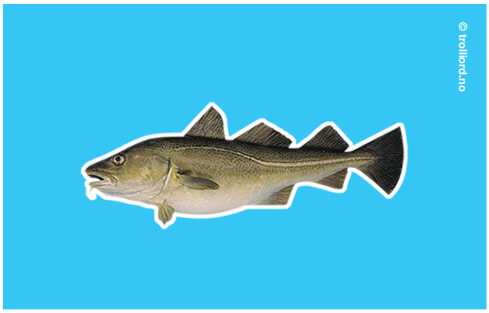

fisk (B/N)

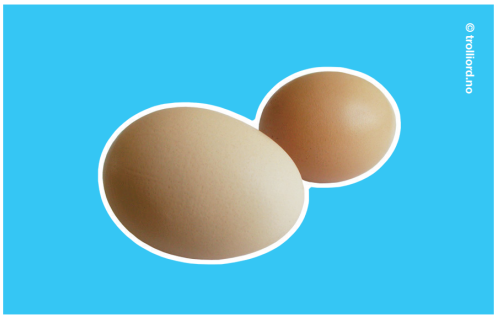

egg (B/N)

poteter (B/N)

løk (B/N)

paprika (B/N)

© **TROLL I ORD** / Kopiering tillatt kun for bruk i egen barnehage / skole / avdeling

frukt (B/N)

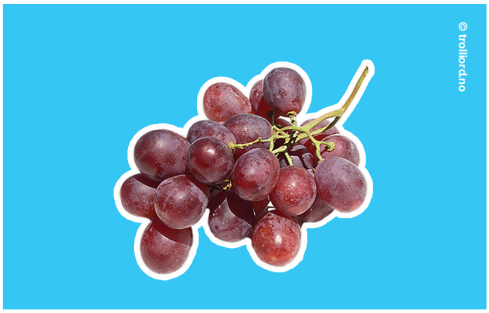

druer (B/N)

plommer (B/N)

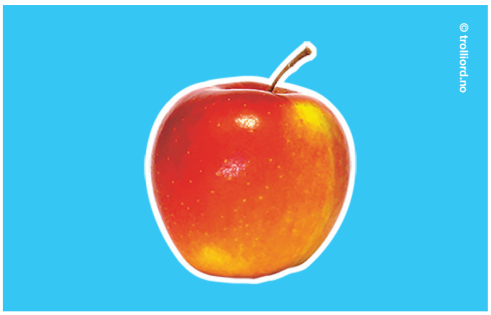

eple (B/N)

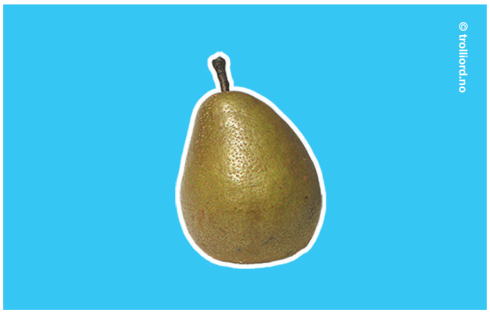

pære (B/N)

kake (B/N)

© **TROLL I ORD** / Kopiering tillatt kun for bruk i egen barnehage / skole / avdeling

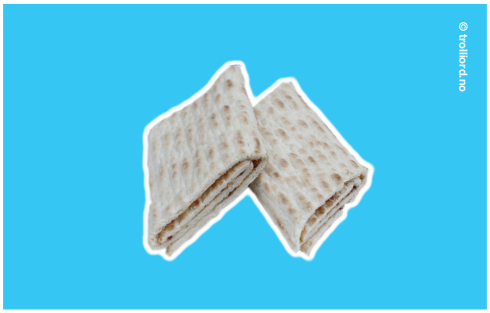

lefse (B/N)

flatbrød (B/N)

melk (B/N)

mel (B) / mjøl (N)

grøt (B) / graut (N)

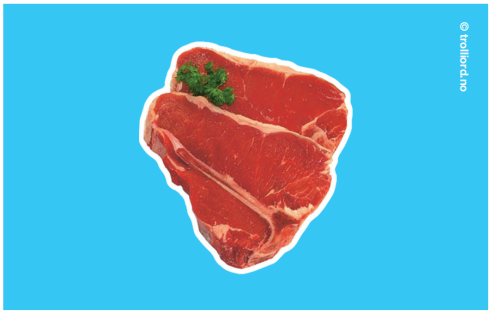

kjøtt (B) / kjøt (N)

© **TROLL I ORD** / Kopiering tillatt kun for bruk i egen barnehage / skole / avdeling

sekk (B/N)

skaut (B/N)

forkle (B/N)

vest (B/N)

bukse (B/N)

skjorte (B/N)

© **TROLL I ORD** / Kopiering tillatt kun for bruk i egen barnehage / skole / avdeling

sko (B/N)

kjole (B/N)

lue (B) / hue (N)

genser (B/N)

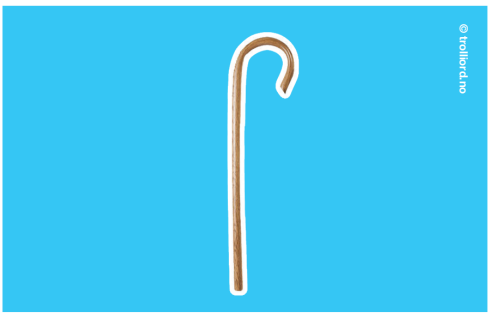

kjepp (B/N)

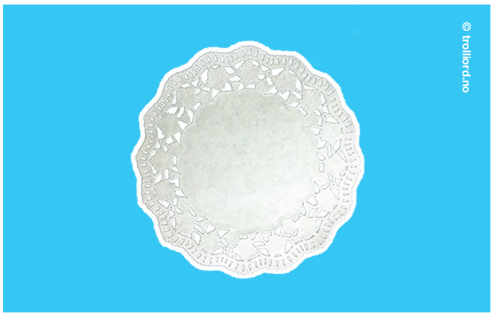

duk (B/N)

© **TROLL I ORD** / Kopiering tillatt kun for bruk i egen barnehage / skole / avdeling

benk (B/N)

trapp (B/N)

bord (B/N)

stabbur (B/N)

vann (B) / vatn (N)

himmel (B/N)

© **TROLL I ORD** / Kopiering tillatt kun for bruk i egen barnehage / skole / avdeling

fjell (B/N)

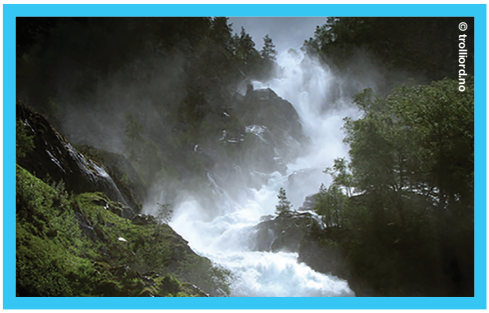

foss (B/N)

skog (B/N)

trær (B) / tre (N)

tre (B/N)

alm (B/N)

© **TROLL I ORD** / Kopiering tillatt kun for bruk i egen barnehage / skole / avdeling

ask (B/N)

eik (B/N)

hassel (B/N)

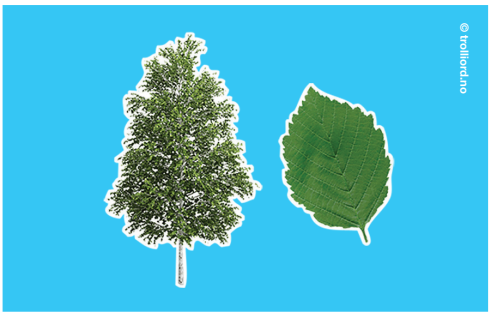

bjørk (B/N)

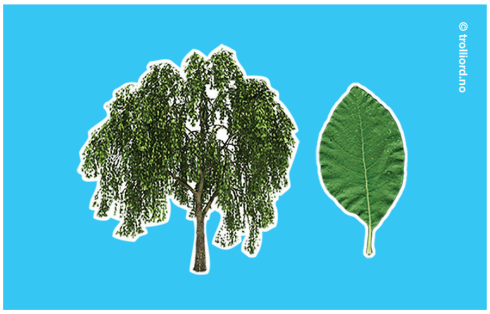

selje (B/N)

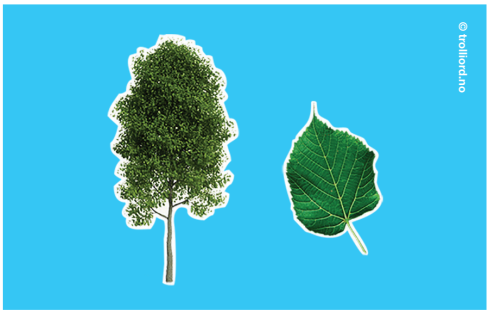

lind (B/N)

© **TROLL I ORD** / Kopiering tillatt kun for bruk i egen barnehage / skole / avdeling

gran (B/N)

furu (B/N)

rogn (B) / raun (N)

or (B/N)

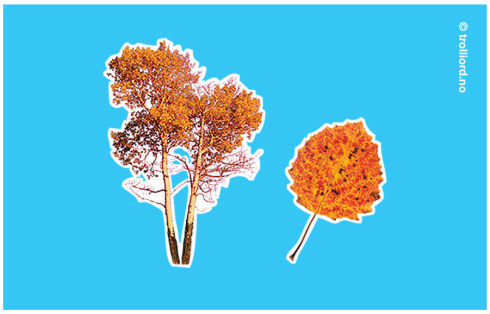

osp (B/N)

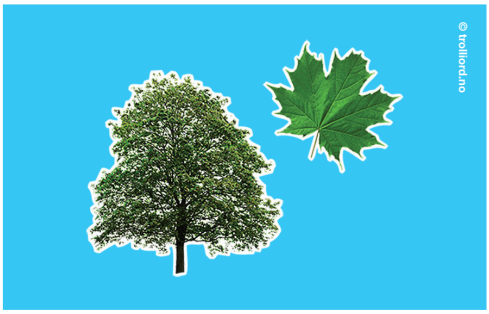

lønn (B/N)

© **TROLL I ORD** / Kopiering tillatt kun for bruk i egen barnehage / skole / avdeling

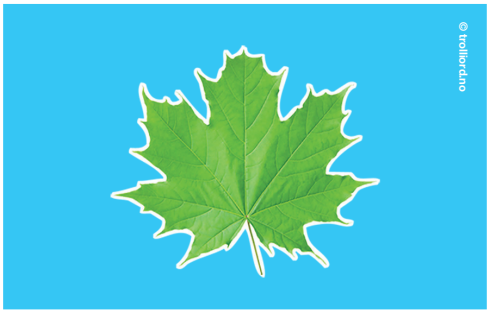

blad (B/N)

grein (B/N)

© TROLL I ORD / Kopiering tillatt kun for bruk i egen barnehage / skole / avdeling